

Scale 1:1000 @ A2

Notes: This drawing shows proposed IWMF process and landscape areas as indicative only. Under the Submission of Details process, final details of all process plant layout and configuration will be as approved under Condition 19, final details of all landscape details will be as approved under Condition 57, final details of all access road details will be as approved under Condition(s) 6, 62 and 63, and final details of Woodhouse Farm Car Park will be as approved under Condition 61.

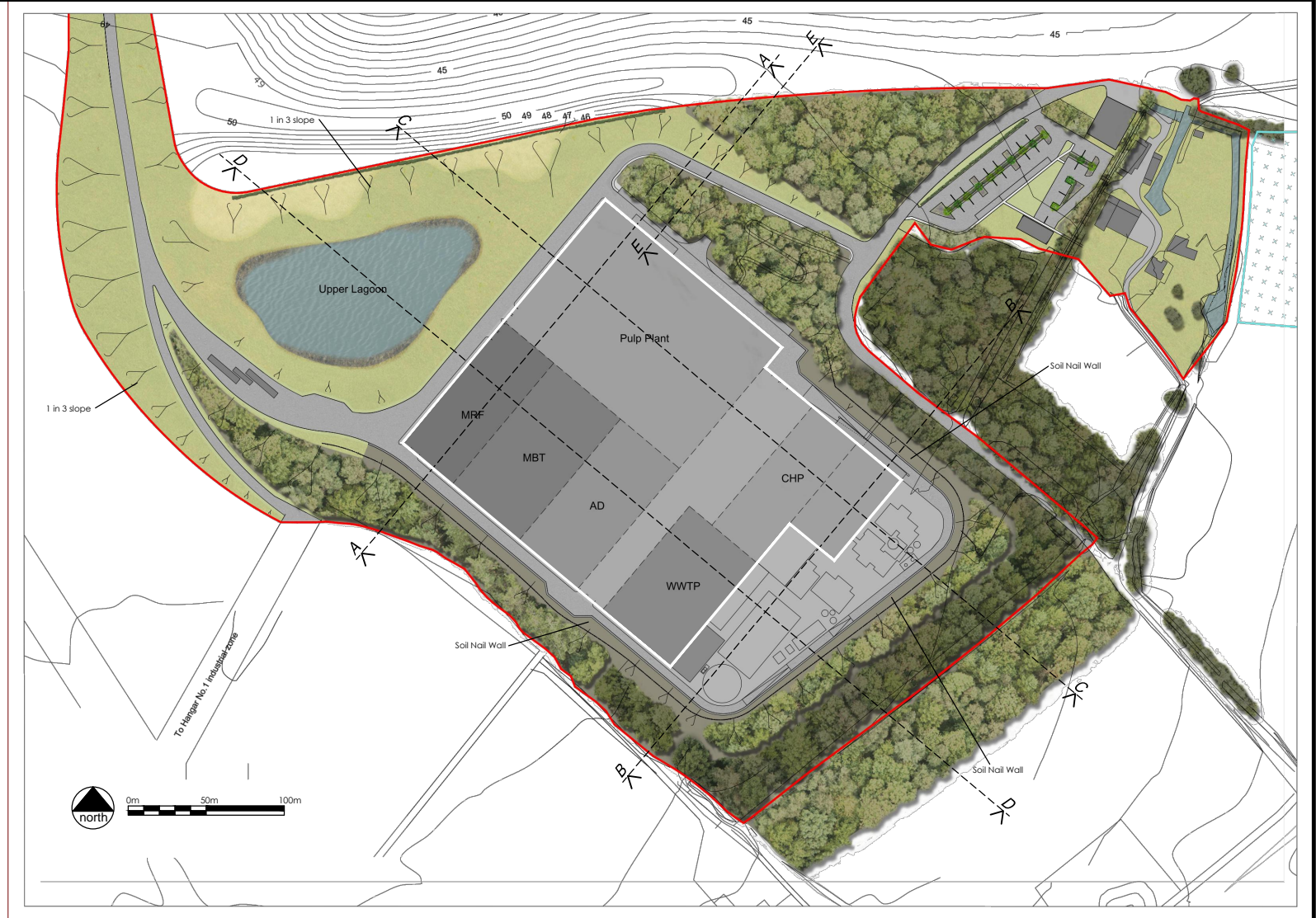

Plan of Cross-Sections

Note: Final slope profiles as indicated by fish tails are angled at 1 in 3, except where the soil nail wall exists.

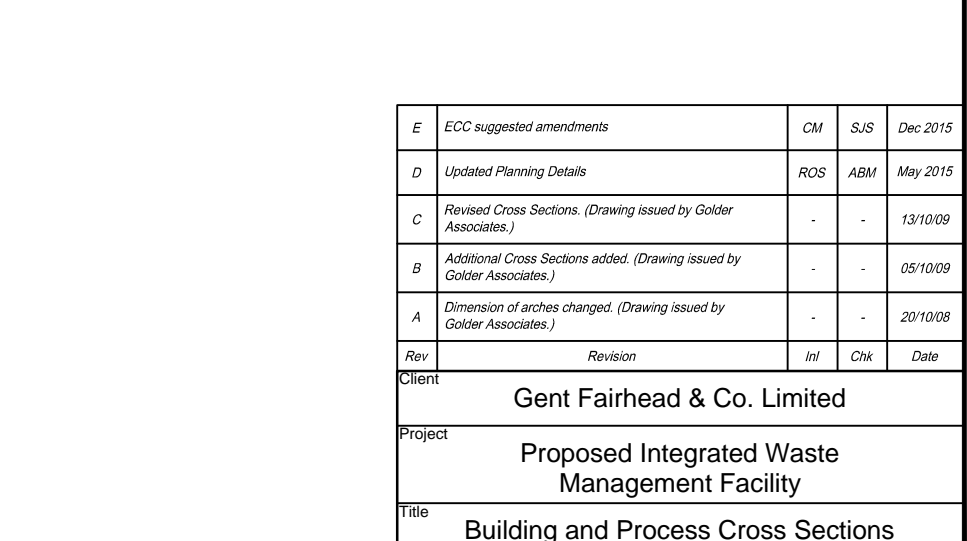
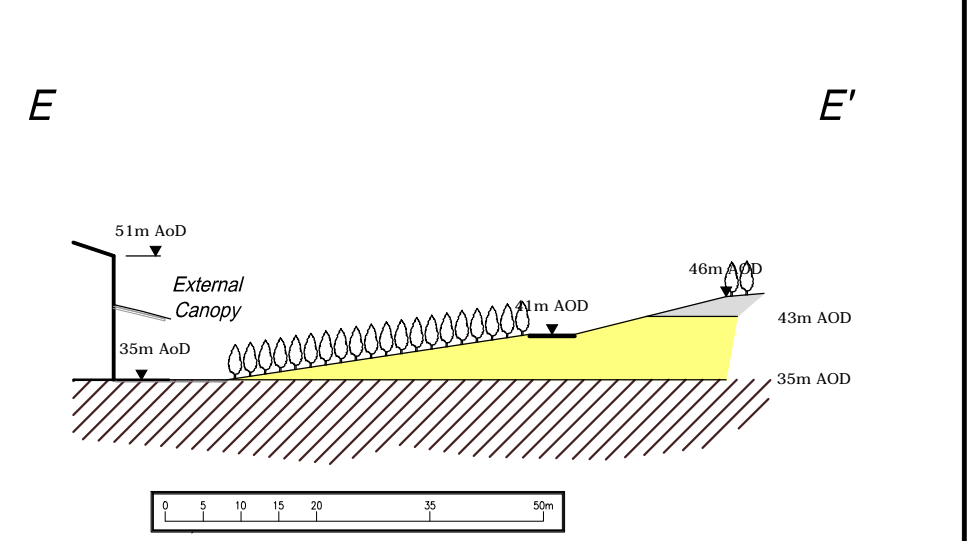

LONDON CLAY
KESGRAVE SAND & GRAVEL
BOULDER CLAY
*Shown for Completeness

E	ECC suggested amendments	CM	SJS	Dec 2015
D	Updated Planning Details	ROS	ABM	May 2015
C	Revised Cross Sections (Drawing issued by Golder Associates.)	-	-	13/10/09
B	Additional Cross Sections added (Drawing issued by Golder Associates.)	-	-	05/10/09
A	Dimension of arches changed (Drawing issued by Golder Associates.)	-	-	20/10/08
Rev	Revision	Int	Chk	Date
Client				
Gent Fairhead & Co. Limited				
Project				
Proposed Integrated Waste Management Facility				
Title				
Building and Process Cross Sections				
Creator	Project Manager	Reviewer	Date	
ROS	ABM	RK	21/05/2015	
Sheet Size		Project No.		
A2		213033		
Scale		Status		
1:1000 & 1:4000		Preliminary		
Drawing No.				Rev
3-8				E
Melia Smith & Jones				
Consulting Civil & Structural Engineers				
Vinery Court, 58 Cardigan Lane, LEEDS LS4 2LD.				
Tel: 0113 2306080 Website: www.msj.co.uk				