

Section C-C: Looking North  
Scale 1:50

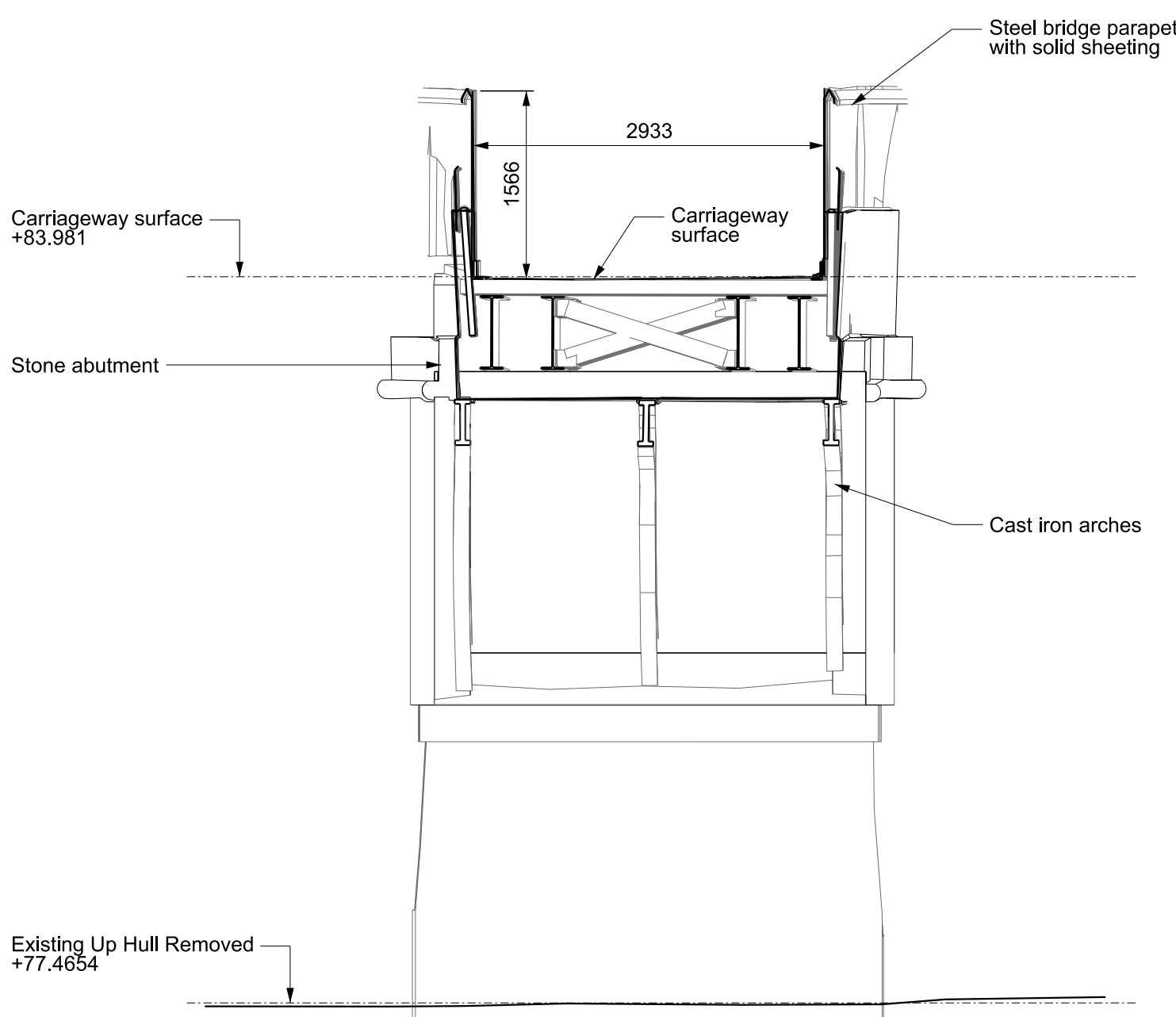

Section D-D: Looking South  
Scale 1:50

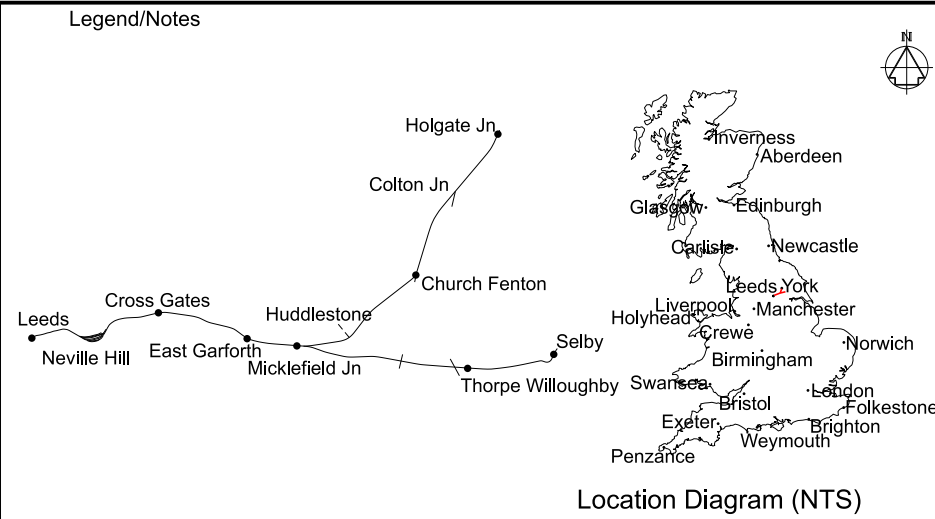

#### Leeds to Micklefield Enhancements Order

##### Notes

1. All dimensions are in millimetres unless stated otherwise.
2. Do not scale from this drawing.
3. In constructing or maintaining the works identified as Scheduled Works in Schedule 1 of the Network Rail (Leeds to Micklefield Enhancements) Order Network Rail may deviate from the dimensions shown on this drawing to the extent permitted by the Order.
4. This drawing is to be read in conjunction with:
  - 151666-TRA-00-HUL4-DRG-R-SG-320001 - Location Plan
  - 151666-TRA-00-HUL4-DRG-R-SG-320002 - Proposed Plan
  - 151666-TRA-00-HUL4-DRG-R-SG-320003 - Elevations West
  - 151666-TRA-00-HUL4-DRG-R-SG-320004 - Elevations East
  - 151666-TRA-00-HUL4-DRG-R-SG-320005 - Proposed Sections

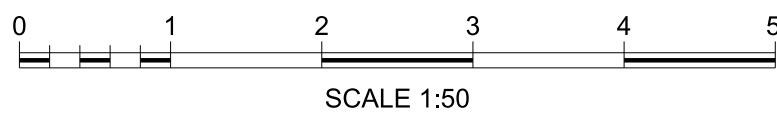

P01	04/07/23	First Issue		SW	MW
Rev	Date	Description of Revisions	Drawn	Chkd	Appr
Status					Suitability

Fit for Information

S2



Authorised		Signed	Electronically Signed	Date
------------	--	--------	-----------------------	------

Contractor(s)

TRU Alliance

Location	AREA BDY MICKLEFIELD TO LEEDS CITY STATION		
Type	CAD Drawing	Sub-type	Section
Role	Rail Engineering	Sub-Role	Signalling
Zone			
Phasing	Existing	Project Stage	GRIP 4
Project			

#### Transpennine Route Upgrade

Contract No.  
**151666**

Contract Title  
**TRU - East of Leeds**

Drawing Title  
**Listed Building Consent  
Works to Raise  
Crawshaw Woods Bridge  
Existing Sections**

Designed	O.McIntosh	Signed	Electronically Signed	Date	03/07/23
Drawn	S.Wilson	Signed	Electronically Signed	Date	03/07/23
Checked	M.Westwood	Signed	Electronically Signed	Date	04/07/23
Approved	M.Westwood	Signed	Electronically Signed	Date	04/07/23

Scale(s)  
**1:50**

ELR & Mileage  
**14.1078** to **0**

Alternative Reference

Drawing Number  
**151666-TRA-00-HUL4-DRG-R-SG-320006**

Sheet  
of  
Revision  
**P01**